

Patient report

Bio-Rad DATE: 03/31/2019
D-10 TIME: 02:14 AM
S/N: #DJ4I016123 Software version: 4.20-2
Sample ID: 10475868
Injection date 03/31/2019 02:01 AM
Injection #: 21 Method: HbA1c
Rack #: --- Rack position: 2

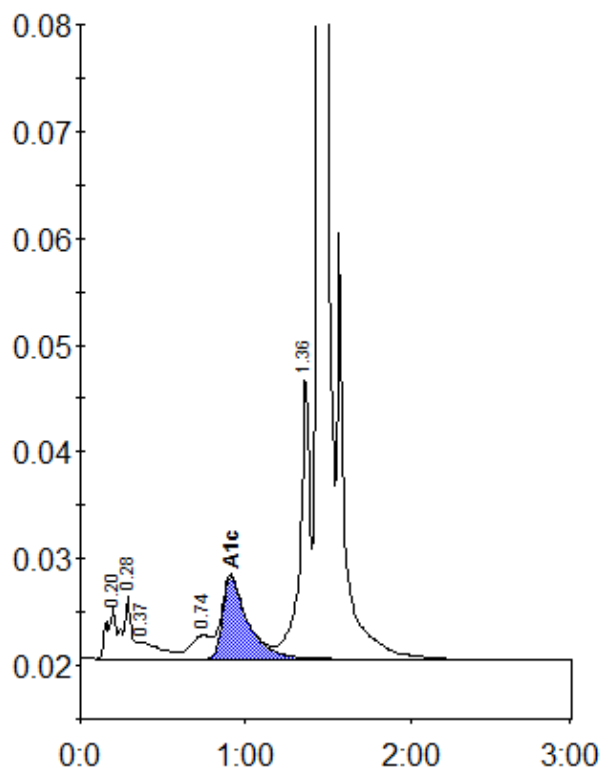

Peak table - ID: 10475868

Peak	R.time	Height	Area	Area %
A1a	0.20	4792	18736	1.1
A1b	0.28	5878	20693	1.2
Unknown	0.37	1603	15812	0.9
LA1c/CHb-1	0.74	2190	19886	1.1
A1c	0.91	7669	81400	6.4
P3	1.36	26761	109430	6.1
A0	1.44	515548	1514942	85.1
Total Area:		1780898		

Concentration:	%
A1c	6.4